

# Is there a bank near here?

## Useful English

Is there a bank near here?  
Where is the nearest ...?

1) Look.

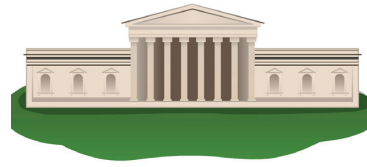
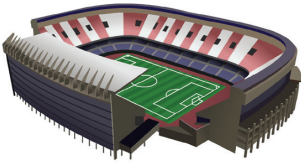

|         |         |         |        |        |
|---------|---------|---------|--------|--------|
| stadium | airport | theatre | museum | statue |
|---------|---------|---------|--------|--------|

2) Look at the words again. What are these words?

- 1) tauste
- 2) reethat
- 3) triapro
- 4) summue
- 5) daitums

3) Read and fill in the gaps.

- 1) course
- 2) bank
- 3) Could



4) Find these places on the map.

- 1) There is a restaurant next to the Art Gallery.
- 2) The shopping centre is opposite the Central Hotel.
- 3) The museum is opposite the statue.
- 4) The bank is next to the post office.

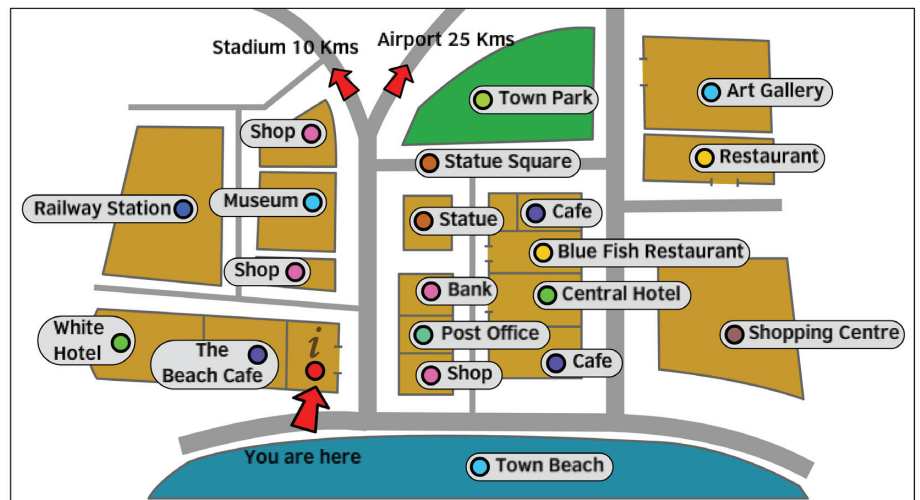

5) Now, find these places.

- 1) The \_\_\_\_\_ is opposite the railway station.
- 2) The \_\_\_\_\_ is next to the bank.
- 3) The Town Park is opposite the \_\_\_\_\_.
- 4) The \_\_\_\_\_ is next to the White Hotel.

6) Look.

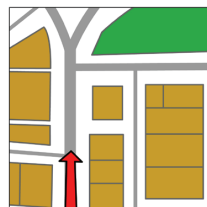
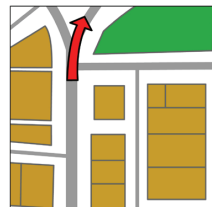
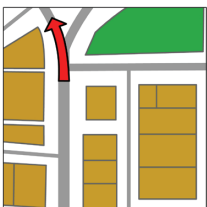

|      |       |             |
|------|-------|-------------|
| left | right | straight on |
|------|-------|-------------|

7) Find these places on the map. Start from "You are here" ●

- 1) Turn left, go straight on. It's opposite the statue.
- 2) Turn right, turn left, go straight on past the beach. Turn left. It's on the right.
- 3) Turn left, turn left again. Go straight on. It's next to the Beach Café.

8) Try this with a friend. Choose a place on the map. Give your friend directions.

- Answers
- 2) 1) statue
  - 2) 2) theatre
  - 3) 3) airport
  - 4) 4) museum
  - 5) 5) stadium
  - 6) 7) 1) the museum
  - 7) 2) the shopping centre
  - 8) 3) the White Hotel
  - 9) c) 1
  - 10) b) 3

# Can I help you?

## Useful English

Good morning / afternoon / evening  
Excuse me  
Could you help me?

1) Look at these greetings.



2) How much English do you know?

Here are some international English words. Do you know them? If not, look in a dictionary. Tick the ones you know.

- taxi
- dollars
- restaurant
- pizza
- hotel
- café
- police
- hello
- football
- goal

3) Look at the pictures and match them to the conversations.



- a) Good morning. Can I help you?  
Yes, our room needs cleaning!  
It's filthy!  
I'm sorry, sir! I'll get someone to come straight away.
- b) Excuse me.  
Hi, can I help you?  
Yes, where is the museum?  
It's down that road on the right.  
Thank you!  
You're welcome.
- c) Where would you like to go, madam?  
Could you take me to the airport, please?  
Yes, of course. Which terminal?

4) Read these conversations and fill in the gaps.

1) A: Good evening! How was your day?  
B: ....

2) A: How was the beach?  
B: ....

3) A: How was your meal?  
B: .... Everything is great.

- a) It was beautiful!
- b) Delicious!
- c) It was fantastic, thank you.

5) Make these phrases more polite. Use these words.

- a) ..., please.
- b) Could you help me?
- c) What would you like?
- d) I'm sorry, ...

1) What do you want?  
\_\_\_\_\_

2) A bottle of water.  
\_\_\_\_\_

3) Help me.  
\_\_\_\_\_

4) I don't know.  
\_\_\_\_\_

6) Put the letters in the gaps to make polite words and phrases.

- e.g. elapse P l e a s e
- a) hankou T ..... y .....
- b) arychunehoku T ..... v ..... m .....
- c) oudeoiluk What w ..... I .....?
- d) xecus E ..... m ....
- e) rormy I' ..... s .....

- 3) 1) c
- 2) b
- 3) a
- 4) 1) c
- 2) a
- 3) b
- 5) 1) c
- 2) a
- 3) b
- 4) d
- 6) a) Thank you
- b) Thank you very much
- c) What would you like?
- d) Excuse me
- e) I'm sorry

Answers

# There's a train every hour

1) Look.

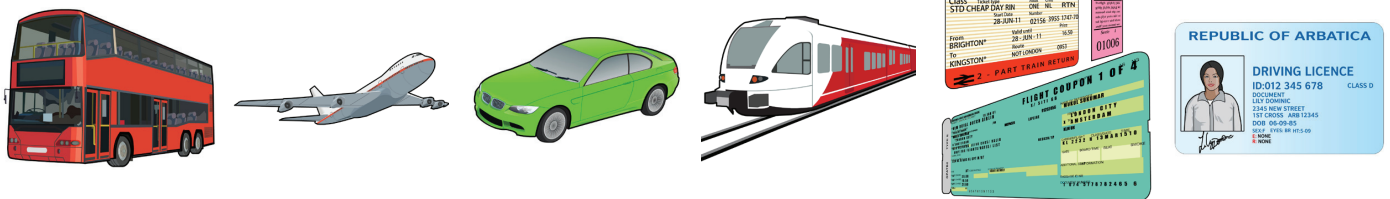

## Useful English

How far is it to \_\_\_\_\_ ?  
 When is the next bus to \_\_\_\_\_ ?  
 Is there a train to \_\_\_\_\_ from here?

|        |          |        |          |           |            |
|--------|----------|--------|----------|-----------|------------|
| a) bus | b) plane | c) car | d) train | e) ticket | f) licence |
|--------|----------|--------|----------|-----------|------------|

2) Read the conversations and match them to a picture.

- 1) A: How far is it to the city centre?  
 B: It's about 75km. By car, it takes about an hour and 10 minutes.
- 3) A: Is there a flight on Thursday?  
 B: There's a flight to London every day, sir.

- 2) A: How do I get to the beach from here?  
 B: There's a train every hour at 20 past.
- 4) A: When is the next bus?  
 B: In 5 minutes.

3) Put the words in order to make a question.

- 1) How far / to the city centre? / is it  
 2) to the beach / I get / from here? / How do  
 3) a flight / Is there / on Thursday?  
 4) the next bus? / When is

4) Match the questions in activity 3) to the best answer below.

- a) In 15 minutes.  
 b) It's only about 20km. It takes 15 minutes in a car.  
 c) You can walk to the beach from here. It only takes 10 minutes.  
 d) No, there isn't, but there are two flights on Friday.

5) Read and fill in the gaps.

- 1) platform  
 2) pay  
 3) train  
 4) ticket



6) Put this conversation in order.

- a) Which platform does it go from?  
 b) Yes, card or cash. No problem.  
 c) Can I pay by credit card?  
 d) There's a train at 11.15. That's in 10 minutes.  
 e) What time is the train to Luz?  
 f) Platform 3. You can buy a ticket from the machine.

**Answers**

1) c) 2) d) 3) b) 4) a)  
 2) d) 3) b) 4) a)  
 3) b) 4) a)  
 4) a) 5) a) 6) f) 7) d) 8) c) 9) b) 10) a)

# Did you enjoy your stay?

### Useful English

Can I have the bill, please?  
 Can I pay by card?  
 Did you have a good day?  
 Did you enjoy your stay?

1) Look.

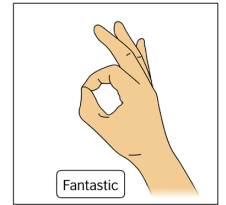
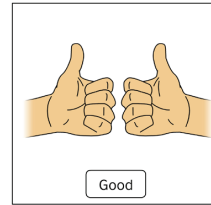
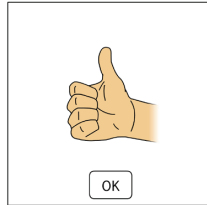
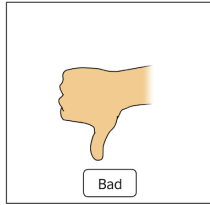
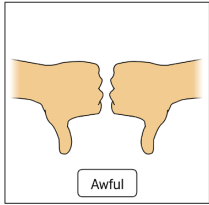

- a) awful
- b) bad
- c) OK
- d) good
- e) fantastic

2) Read these conversations and match them to the pictures in activity 1.

- 1) Good evening! How was your day?  
It was fantastic, thank you!
- 2) This fish is awful!  
I'm sorry, sir! Would you like something else?
- 3) How was your meal?  
It was very good. Can we have the bill?

3) Read and fill in the gaps.

- 1) card
- 2) PIN
- 3) bill



4) Mr and Mrs Delgado are filling in a feedback form. Read the conversation and tick the boxes on the form.

|             | Awful | Bad | OK | Good | Fantastic |
|-------------|-------|-----|----|------|-----------|
| Art Gallery |       |     |    |      |           |
| Waterfall   |       |     |    |      |           |
| Lunch       |       |     |    |      |           |
| Beach       |       |     |    |      |           |
| Shops       |       |     |    |      |           |
| Music       |       |     |    |      |           |

Mrs Delgado: Very good paintings in the art gallery. I'll tick good. The waterfall was fantastic! Lunch? I didn't like lunch. What do you think?  
 Mr Delgado: Lunch was awful. The beach was beautiful. Tick 'fantastic' for the beach.  
 Mrs Delgado: Shops? Yes, OK for the shops. Not cheap and they don't take credit cards. Music? Oh, it was lovely! Good or fantastic for the music? Fantastic, I think!  
 Mr Delgado: Yes, fantastic music.

5) Read the conversation again and answer these questions:

- 1) Did Mrs Delgado like the waterfall?
- 2) Was the lunch good?
- 3) What did Mr Delgado say about the beach?
- 4) What didn't Mrs Delgado like about the shops?

4) They weren't cheap and they didn't take credit cards.

3) It was beautiful.

2) No, it was awful.

5) 1) Yes, she did.

|   |   |   |   |   |   |   |  |  |  |  |             |
|---|---|---|---|---|---|---|--|--|--|--|-------------|
|   |   |   |   |   |   |   |  |  |  |  |             |
| ↖ |   |   |   |   |   |   |  |  |  |  | Music       |
|   |   | ↖ |   |   |   |   |  |  |  |  | Shops       |
| ↖ |   |   |   |   |   |   |  |  |  |  | Beach       |
|   |   |   |   |   | ↖ |   |  |  |  |  | Lunch       |
| ↖ |   |   |   |   |   |   |  |  |  |  | Waterfall   |
|   |   |   |   |   |   |   |  |  |  |  | Art Gallery |
|   | ↖ |   |   |   |   |   |  |  |  |  | Fantastic   |
|   |   | ↖ |   |   |   |   |  |  |  |  | Good        |
|   |   |   | ↖ |   |   |   |  |  |  |  | OK          |
|   |   |   |   | ↖ |   |   |  |  |  |  | Bad         |
|   |   |   |   |   | ↖ |   |  |  |  |  | Awful       |
|   |   |   |   |   |   | ↖ |  |  |  |  | Fantastic   |

2) 1) e) 3) a) 3  
 2) a) b) 1  
 3) d) c) 2

**Answers**